

EASYRAIL P2

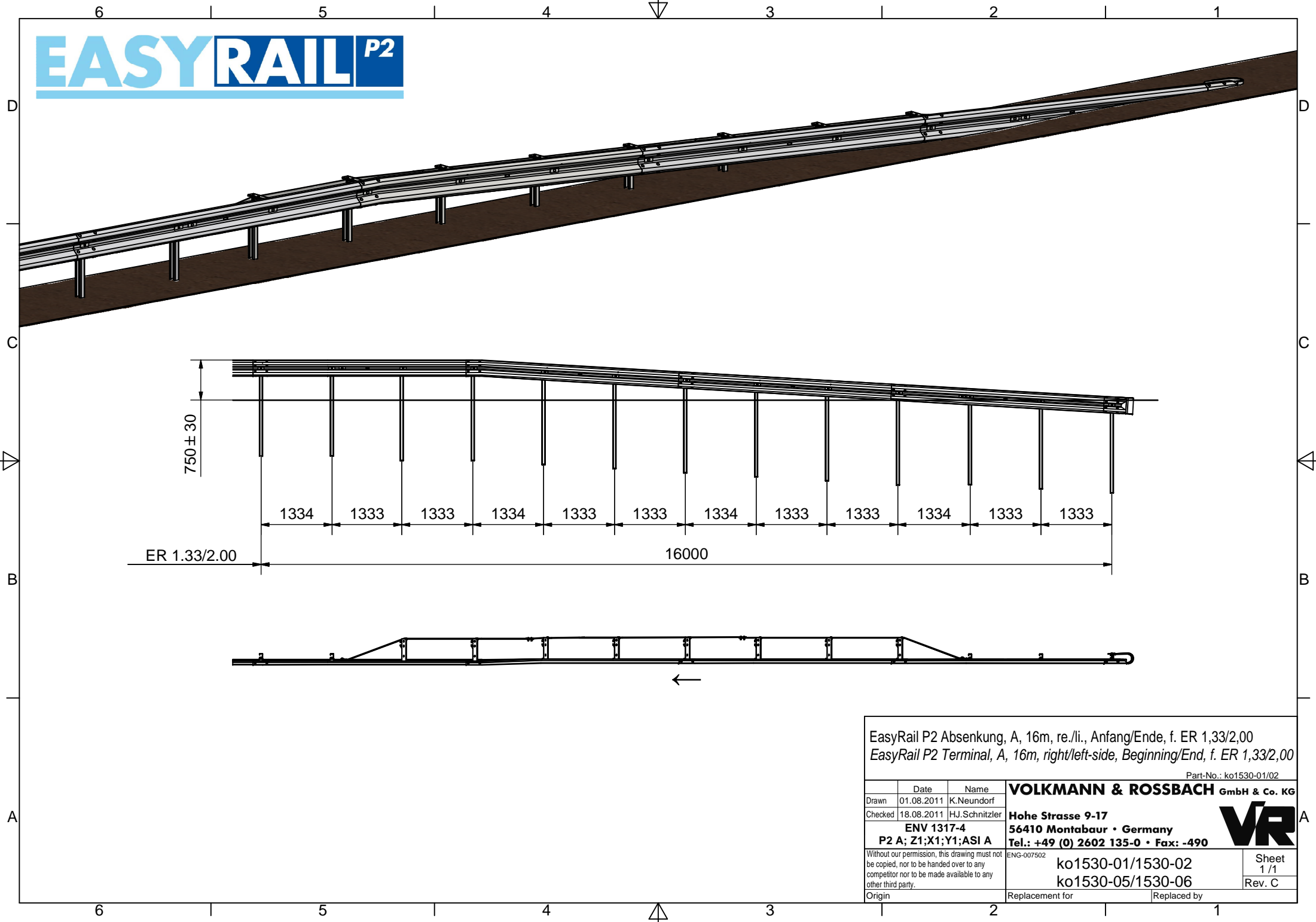

EasyRail P2 Absenkung, A, 16m, re./li., Anfang/Ende, f. ER 1,33/2,00			EasyRail P2 Terminal, A, 16m, right/left-side, Beginning/End, f. ER 1,33/2,00		
			Part-No.: ko1530-01/02		
Drawn	Date	Name	VOLKMANN & ROSSBACH GmbH & Co. KG		
01.08.2011	K.Neundorf				
Checked	18.08.2011	HJ.Schnitzler	Hohe Strasse 9-17 56410 Montabaur • Germany Tel.: +49 (0) 2602 135-0 • Fax: -490		
ENV 1317-4 P2 A; Z1;X1;Y1;ASI A					
Without our permission, this drawing must not be copied, nor to be handed over to any competitor nor to be made available to any other third party.			ENG-007502	ko1530-01/1530-02	Sheet 1/1
Origin	Replacement for		ko1530-05/1530-06	Rev. C	
			Replaced by		

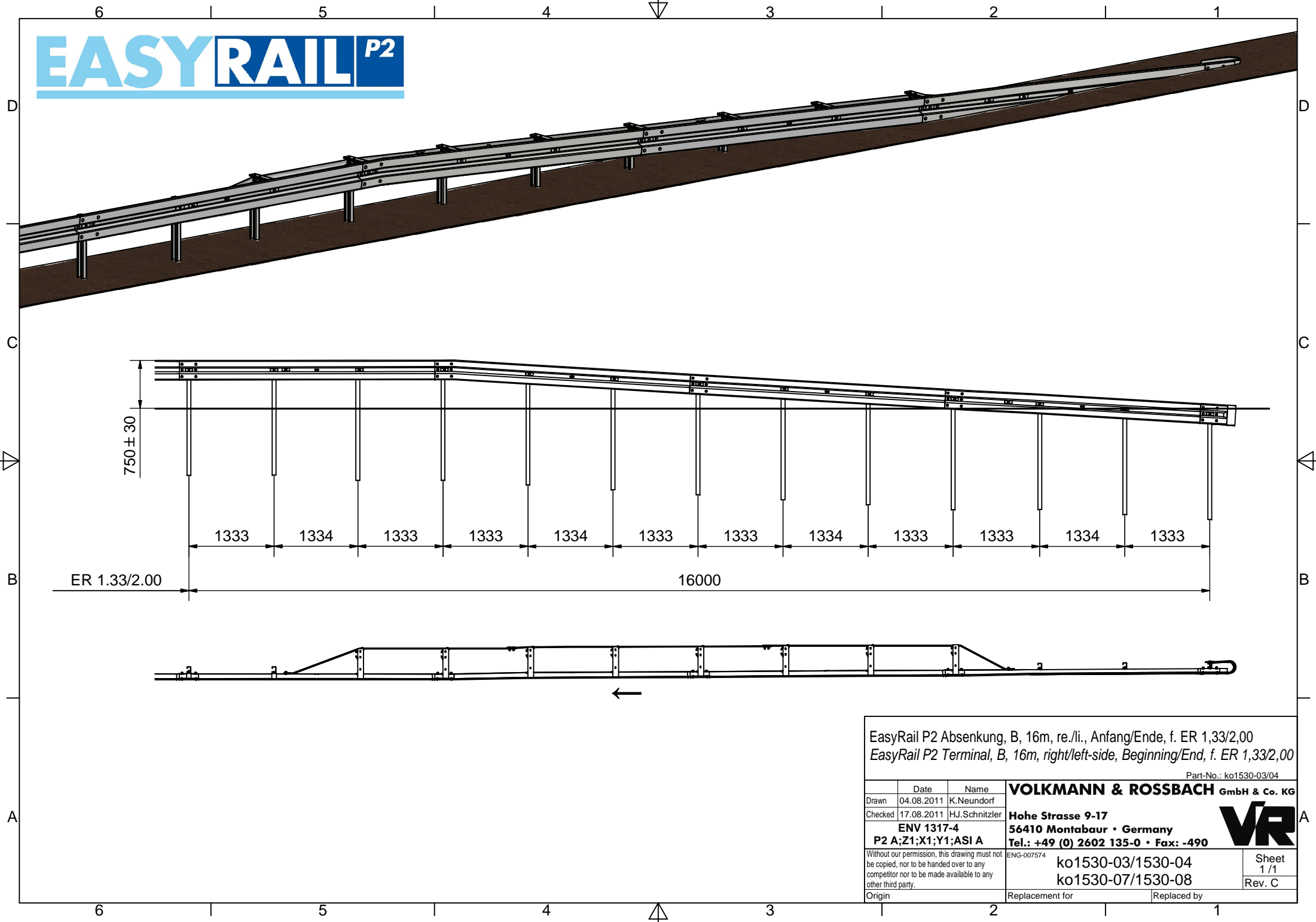



EasyRail P2 Absenkung, B, 16m, re./li., Anfang/Ende, f. ER 1,33/2,00
 EasyRail P2 Terminal, B, 16m, right/left-side, Beginning/End, f. ER 1,33/2,00

Part-No.: ko1530-03/04

Drawn	04.08.2011	K.Neundorf	VOLKMANN & ROSSBACH GmbH & Co. KG Hohe Strasse 9-17 56410 Montabaur • Germany Tel.: +49 (0) 2602 135-0 • Fax: -490
Checked	17.08.2011	HJ.Schnitzler	
ENV 1317-4 P2 A;Z1;X1;Y1;ASI A			
Without our permission, this drawing must not be copied, nor to be handed over to any competitor nor to be made available to any other third party.			ENG-007574 ko1530-03/1530-04 ko1530-07/1530-08
Origin	Replacement for		Replaced by

Sheet 1/1
Rev. C